

# Brower House

3080 sf

Brower house is a cozy home in the woods with stunning views of the river and valley below from every room. Taking elements from Frank Lloyd Wright's prairie-style houses and his famous Fallingwater, it has a classic, yet contemporary feel. It feels secluded from the busy road because of the trees and the back of the hill into which the house is built.



The home showcases Wright's signature design elements, from the staggered rectangular shapes, to low prairie roofs, lots of terraces, rows of windows to let in plenty of natural light, and natural materials brought in. All of this creates a natural building, where everything, the inside, outside, and the natural surroundings, fit together and look like they belong.

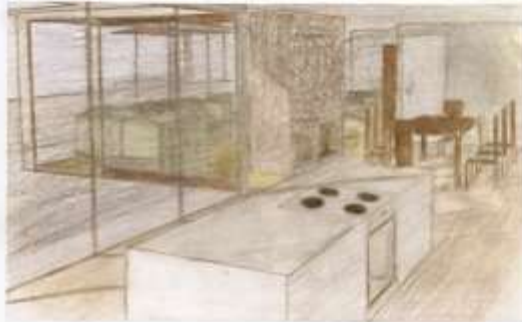

The home's interior is an extension of the natural world into which the building is built, with natural materials, like the stone fireplace, wood furniture, and large windows to let in natural light and offer spectacular views from every room.



An elevator connecting the studio and gallery makes it easy to transport artwork. The studio garden occupies the hill behind the house, and provides an alternate entry by way of the terraces.



The home is built into the natural cliffside. This serves two purposes; to block out the road and parking lot, both of which distract from the surrounding nature, and to stagger the rooms so all of them get great views.

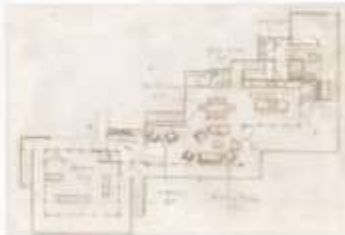

The home is separated into public, semi-public, and private sections. The public section includes the studio and gallery, both of which have access from the exterior so students and clients don't have to enter the house and track dirt everywhere. The semi-public section is directly off of the entryway, and has an open concept with the living, dining, and kitchen spaces. The large, central fireplace, typical of Wright's work, acts as a separator between the living room and eating spaces. Finally, the bedrooms are upstairs, providing a more quiet place to relax. Outdoor terraces also connect the different rooms and levels, providing for a nice place to sit outside or to host guests.



The garage is hidden out of sight underground, giving it level access to the studio for stone storage and deliveries, as well as direct access into the living spaces.

